

# CANDLEWOOD elementary school



Originally Built	1988
Years of Previous work (since 1988)	2009
Acreage	8.011
Total Square Footage	94,024
Number of Buildings on Campus	1
Number of Classrooms	45
Current Number of Portables	2



## 2016 Bond Proposal

The above listed campus is programmed to receive the following items:

### Proposed Facility Improvements:

Replace Panel, Upgrade Fire Alarm System, Upgrade Smoke & Duct Detectors Replace Sewer Lines under Building	Complete Fall 2020
Modifications to Life Skills	Fall 2020
Add ADA/TAS Compliant Room Signage	Fall 2020
Minor Library Expansion	Fall 2020
Repair Roof Leaks - Thru Wall Flashing	Spring 2019 (In progress)
Refurbish Metal Roof	Spring 2019 (In progress)
Clinic & Lounge Relocation	Fall 2020
Playground Shade Structure 30'x40'	Complete

# CONVERSE elementary school



Originally Built  
Years of Previous work (since 2007)  
Acreage  
Total Square Footage  
Number of Buildings on Campus  
Number of Classrooms  
Current Number of Portables

2007  
None  
22.14  
115,880  
1  
38  
2



## 2016 Bond Proposal

The above listed campus is programmed to receive the following items:

### Proposed Facility Improvements:

Repair Amphitheater and Site Drainage Playground  
Shade Structure 30'x40'

On Hold  
Fall 2020

# CORONADO VILLAGE elementary school



Originally Built	1970
Years of Previous work (since 1988)	2009
Acreage	5.916
Total Square Footage	68,526
Number of Buildings on Campus	3
Number of Classrooms	27
Current Number of Portables	None



## 2016 Bond Proposal

The above listed campus is programmed to receive the following items:

### Proposed Facility Improvements:

Replace Roof	Fall 2020
ADA sidewalk to Playground Equipment	Fall 2020
Replace Gym Flooring with Resilient Sports Floor	Complete
Replace Roof (Gym)	Fall 2020
Provide Covered Walkways between Classrooms & Gym	Fall 2020
Playground Shade Structure 30'x40'	Complete



# CRESTVIEW elementary school



Originally Built	1974
Years of Previous work (since 1974)	1994
Acreage	7
Total Square Footage	66,184
Number of Buildings on Campus	3
Number of Classrooms	30
Current Number of Portables	None

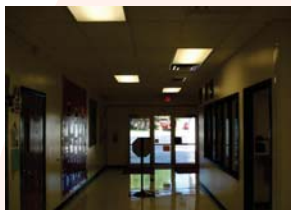

## 2016 Bond Proposal

The above listed campus is programmed to receive the following items:

### Proposed Facility Improvements:

Add Secure Entry Vestibule	Fall 2020
Provide Accessible Curb Ramps to Main Entrance	Fall 2020
Replace Egress Doors	Fall 2020
Add ADA/TAS Compliant Room Signage	Fall 2020
Kitchen Addition, Stage Addition, and Minor Cafeteria Renovations	Fall 2020
Replace Gym Flooring With Resilient Sports Floor	Complete
Replace Roof (Gym)	Fall 2020
Renovate Toilet Rooms	Fall 2020
Playground Shade Structure 30'x40'	Fall 2020

# ELOLF elementary school



Originally Built	1993
Years of Previous work (since 1993)	None
Acreage	10.302
Total Square Footage	92,847
Number of Buildings on Campus	1
Number of Classrooms	47
Current Number of Portables	None

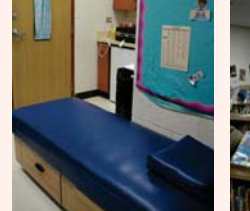

## 2016 Bond Proposal

The above listed campus is programmed to receive the following items:

### Proposed Facility Improvements:

Add Secure Entry Vestibule	Complete
Replace Chillers	Complete
Replace Corroded Galvanized Water Pipes Campus Wide	Fall 2020
Replace Roof (Original Building)	Complete
Life Skill Modifications	Fall 2020
Provide ADA/TAS Compliant Room Signage	Fall 2020
Kitchen Addition and Minor Cafeteria Renovations	Fall 2020
Minor Library Expansion	Fall 2020
Playground Shade Structure 30' x 40'	Fall 2020
Relocate Clinic & Lounge	Fall 2020

# FRANZ elementary school



Originally Built	1968
Years of Previous work (since 1968)	2008
Acreage	6.232
Total Square Footage	59,543
Number of Buildings on Campus	2
Number of Classrooms	22
Current Number of Portables	None

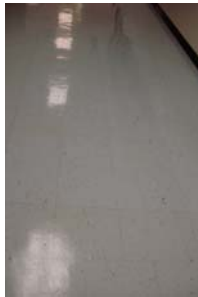

## 2016 Bond Proposal

The above listed campus is programmed to receive the following items:

### Proposed Facility Improvements:

Add Outdoor Parking and Security Lighting  
 ADA Sidewalk to Playground Equipment  
 Replace Gym Flooring with Resilient Sports Floor  
 Replace Roof (Gym)  
 Replace Roof  
 Upgrade Flooring to Match Throughout Campus  
 Playground Equipment Replacement  
 Playground Shade Structure 30'x40'

Fall 2019  
 Fall 2019  
 Complete  
 Fall 2019  
 Fall 2019  
 Summer 2019  
 Complete  
 Complete



# HARTMAN elementary school



Originally Built	2002
Years of Previous work (since 2002)	2008
Acreage	18.376
Total Square Footage	97,476
Number of Buildings on Campus	1
Number of Classrooms	42
Current Number of Portables	1

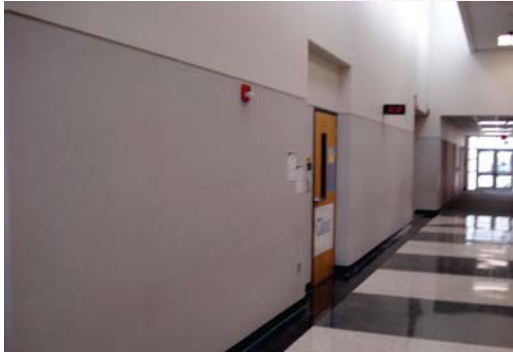

## 2016 Bond Proposal

The above listed campus is programmed to receive the following items:

### Proposed Facility Improvements:

Add Secure Entry Vestibule  
Replace Carpeting In Corridors With VCT  
Remove Wall Covering In Corridor  
Playground Shade Structure 30'x40'

Fall 2019  
Complete  
Complete  
Complete

# HOPKINS elementary school



Originally Built	1969
Years of Previous work (since 1969 )	2003
Acreage	11.89
Total Square Footage	105,741
Number of Buildings on Campus	2
Number of Classrooms	44
Current Number of Portables	1



## 2016 Bond Proposal

The above listed campus is programmed to receive the following items:

### Proposed Facility Improvements:

Add Secure Entry Vestibule	Complete
Replace Chillers	Complete
Improve Drainage Next to Gym	Spring 2019
Mechanical Ductwork Modifications	Summer 2020
ADA Sidewalk to Playground Equipment	Complete
Replace Roof (Gym)	Complete



# MASTERS elementary school



Originally Built	2008
Years of Previous work (since 2008)	2009
Acreage	16.53
Total Square Footage	94,532
Number of Buildings on Campus	1
Number of Classrooms	38
Current Number of Portables	2



## 2016 Bond Proposal

The above listed campus is programmed to receive the following item:

### Proposed Facility Improvements:

Playground Swings- 1 bay 5" arch swing frame

Complete

# MILLER'S POINT elementary school



Originally Built	1986
Years of Previous work (since 1986)	1991
Acreage	8.291
Total Square Footage	82,101
Number of Buildings on Campus	2
Number of Classrooms	40
Current Number of Portables	None



## 2016 Bond Proposal

The above listed campus is programmed to receive the following items:

### Proposed Facility Improvements:

Renovate Administration Area to Centralize; Add Secure Entry Vestibule	Fall 2020
Kitchen Addition; Minor Cafeteria Renovations	Fall 2020
Remove Wall Covering in Corridor	Complete
Remodel PPCD Restroom	Fall 2020
Add Kinder Playground Equipment and Shade Structure	Fall 2019 (In Progress)

# OLYMPIA elementary school



Originally Built	1978
Years of Previous work (since 1978)	1985
Acreage	7
Total Square Footage	64,767
Number of Buildings on Campus	3
Number of Classrooms	30
Current Number of Portables	None

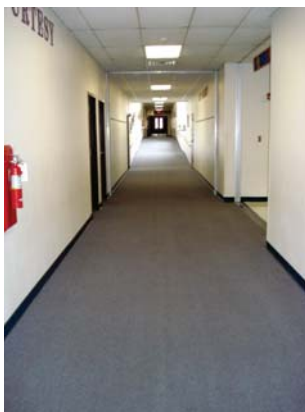

## 2016 Bond Proposal

The above listed campus is programmed to receive the following items:

### Proposed Facility Improvements:

Renovate Administration Area to Centralize; Add Secure Entry Vestibule	Fall 2020
Kitchen Addition; minor Cafeteria renovations	Fall 2020
Remove Carpet in Classroom and Add VCT	Complete
Remove Carpet in Corridor and Add VCT	Complete
Replace Gym Flooring with Resilient Sports Floor	Complete
Replace Roof (Gym)	Fall 2020
Playground Shade Structure 30' x 40' and Kinder Playground Equip. Replacement	Fall 2020



# PARK VILLAGE elementary school



Originally Built	1999
Years of Previous work (since 1999)	2009
Acreage	22.52
Total Square Footage	77,770
Number of Buildings on Campus	2
Number of Classrooms	34
Current Number of Portables	1



## 2016 Bond Proposal

The above listed campus is programmed to receive the following items:

### Proposed Facility Improvements:

Add Secure Entry Vestibule	Fall 2020
Replace Roof (Annex)	Complete
Kitchen Addition & Minor Cafeteria Renovations	Fall 2020
Replace Roof (Original)	Complete
Replace Roof (Gym)	Complete
Attach Gym and 12-classroom Wing to Building	Fall 2020
Playground Shade Structure 30' x 40'	Fall 2020
1 Playground Equipment Replacement	Fall 2020

# PASCHALL elementary school



Originally Built  
Years of Previous work (since 2000)  
Acreage  
Total Square Footage  
Number of Buildings on Campus  
Number of Classrooms  
Current Number of Portables

2000  
None  
20  
104,243  
2  
47  
6



## 2016 Bond Proposal

The above listed campus is programmed to receive the following items:

### Proposed Facility Improvements:

Add Secure Entry Vestibule  
Replace Chillers  
Regrade and Excavate Under Floor  
Add 6-ft Chainlink Fence at Bus Loop to Secure Campus (425 LF)  
front 4-ft Chainlink Fence with 6-ft High Fence (350 LF)  
Playground Shade Structure 30'x40'  
Repair Roof Drainage  
Kitchen Addition; Minor Cafeteria Renovations

Fall 2020  
Complete  
Fall 2020  
Complete  
Complete  
Fall 2020  
Complete  
Fall 2020

# ROLLING MEADOWS elementary school



Originally Built  
Years of Previous work (since 2009)  
Acreage  
Total Square Footage  
Number of Buildings on Campus  
Number of Classrooms  
Current Number of Portables

2009  
None  
16.34  
109,231  
1  
24  
None



## 2016 Bond Proposal

The above listed campus is programmed to receive the following item:

### Proposed Facility Improvements:

Install Portable Classrooms

Complete



# SALINAS elementary school



Originally Built	2005
Years of Previous work (since 2005)	None
Acreage	19.38
Total Square Footage	101,105
Number of Buildings on Campus	1
Number of Classrooms	39
Current Number of Portables	None



## 2016 Bond Proposal

The above listed campus is programmed to receive the following items:

### Proposed Facility Improvements:

Add 6-ft Chainlink Fence at Playground Area by Gym  
Playground Shade Structure 30'x40'

Complete  
Complete

# SPRING MEADOWS elementary school



Originally Built	1984
Years of Previous work (since 1984)	1991
Acreage	8.906
Total Square Footage	79,606
Number of Buildings on Campus	2
Number of Classrooms	36
Current Number of Portables	None



## 2016 Bond Proposal

The above listed campus is programmed to receive the following items:

### Proposed Facility Improvements:

Renovate Administration Area to Centralize; Add Secure Entry Vestibule	Fall 2020
Replace Sewer System	Fall 2020
Replace Roof (Classroom Annex)	Fall 2019
Add ADA/TAS Compliant Signage	Fall 2020
Remove Carpet in Classrooms; Install VCT	Complete
Replace Gym Flooring with Resilient Sports Floor	Complete
Replace Roof (Gym)	Fall 2020

# WOODLAKE elementary school



Originally Built	1978
Years of Previous work (since 1978)	1992
Acreage	9.327
Total Square Footage	73,489
Number of Buildings on Campus	3
Number of Classrooms	44
Current Number of Portables	2



## 2016 Bond Proposal

The above listed campus is programmed to receive the following items:

### Proposed Facility Improvements:

Renovate Administration Area to Centralize; Add Secure Entry Vestibule	Fall 2020
Upgrade Fire Alarm System, Smoke Detectors & Duct Detectors	Spring 2019 (In Progress)
Replace Roof	Fall 2019
Add ADA/TAS Compliant Signage	Fall 2020
Kitchen Addition; Minor Cafeteria Renovations	Fall 2020
Replace Library (4,850sf); Remodel old Library Space (2,300sf);	
Convert to New Classrooms and Staff Restrooms	Fall 2020
VCT for Classrooms and Café	Complete
Replace Gym Flooring with Resilient Sports Floor	Complete
Replace Roof (Gym)	Fall 2020
1 Playground Structure Replacement	Complete
Playground Shade Structure 30' x 40'	Complete



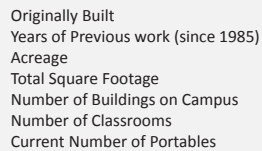

1985  
1987  
62.775  
281,641  
5  
129  
None



The above listed campus is programmed to receive the following items:

Proposed Facility Improvements:

- Secure Public Entrance (after hours near front office)
- Upgrade Smoke Detector to Addressable Devices ADA
- Upgrades based on TEA Audit
- Upgrade Life Skills Room
- Overlay Asphalt Parking and Drives
- Add ADA/TAS Compliant Room Signage
- Replace Flooring Campus Wide
- Replace Gym Bleachers

Spring 2021  
Spring 2020  
Spring 2021  
Spring 2021  
Spring 2021  
Spring 2021  
Fall 2019 (In progress)  
Complete

# KIRBY middle school



Originally Built	1964
Years of Previous work (since 1964)	2014
Acreage	19.015
Total Square Footage	193,999
Number of Buildings on Campus	7
Number of Classrooms	51
Current Number of Portables	None



## 2016 Bond Proposal

The above listed campus is programmed to receive the following items:

### Proposed Facility Improvements:

Replace Main Switchgear	Summer 2020
Replace Roof (700 Buildings)	Summer 2020
Raze & Replace 600 Building (Gym/Athletics)	Summer 2020
Raze 400 Building; Replace 100, 500 Buildings (Admin/Athletics)	Summer 2020
Upgrade Sound System at Fine Arts	Pending
Repair Bus Loop	Summer 2020
Retrofit Lighting at 100, 200, 700 Buildings (CPS Rebate)	Summer 2020
Relocate and Replace Water Line Under Sidewalks	Summer 2020
Replace Bleachers at Sports Field	Complete

# KITTY HAWK middle school



Originally Built	1975
Years of Previous work (since 1975)	2009
Acreage	24
Total Square Footage	197,952
Number of Buildings on Campus	13
Number of Classrooms	71
Current Number of Portables	None

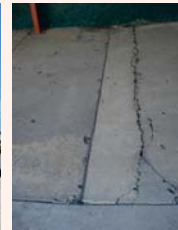
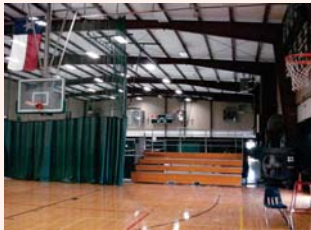

## 2016 Bond Proposal

The above listed campus is programmed to receive the following items:

### Proposed Facility Improvements:

Replace Roofs (100, 400, 500, 600, 1000, and 1100 Buildings)	Summer 2020
Replace Panel Boards, Switchgear, & Transformer	Summer 2020
Replace Bus Loop	Summer 2020
Raze & Replace 1300 Building (Gym)	Summer 2020
Raze & Replace 200, 300, 1200 Buildings (Acad)	Summer 2020
Replace Sewer Piping at 400 Building	Summer 2020
Retrofit Lighting (CPS Rebate)	Summer 2020
Add ADA/TAS Compliant Room Signage	Summer 2020



# METZGER middle school



Originally Built	2002
Years of Previous work (since 2002)	2005
Acreage	51.739
Total Square Footage	221,892
Number of Buildings on Campus	1
Number of Classrooms	51
Current Number of Portables	None

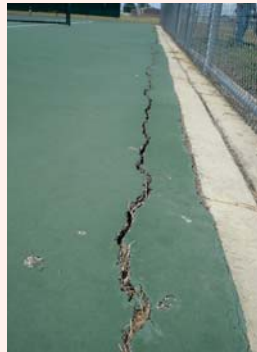

## 2016 Bond Proposal

The above listed campus is programmed to receive the following items:

### Proposed Facility Improvements:

Secure Entry Vestibule  
Repair Dilution Tanks and Chemical Drain Lines  
Remove Carpet in Classrooms; Replace with VCT  
Replace Carpet (Not in Classrooms)

Spring 2020 Complete  
Fall 2019 (In Progress)  
Complete

# WOODLAKE HILLS middle school



Originally Built	1996
Years of Previous work (since 1996)	None
Acreage	37.717
Total Square Footage	169,145
Number of Buildings on Campus	1
Number of Classrooms	62
Current Number of Portables	None

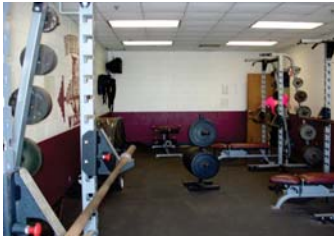

## 2016 Bond Proposal

The above listed campus is programmed to receive the following items:

### Proposed Facility Improvements:

Repair/Replace Chiller	Complete
Replace Tennis Courts; Repair Soil Retainers; Repair Student Drop Off;	
Replace Roof	Complete
Retrofit Light Fixtures (CPS Rebate)	Complete
Repair/Replace Acid Dilution Tanks	Complete
Replace Stage Lighting - Fall 2020 & Sound System	Complete
Relocate Life Skills Restroom and Add Shower	Spring 2021
Replace VCT Floor in Corridor	Complete



Originally Built  
Years of Previous work (since 2008)  
Acreage  
Total Square Footage  
Number of Buildings on Campus  
Number of Classrooms  
Current Number of Portables

2008  
2014  
54.77  
439,273  
2  
131  
3

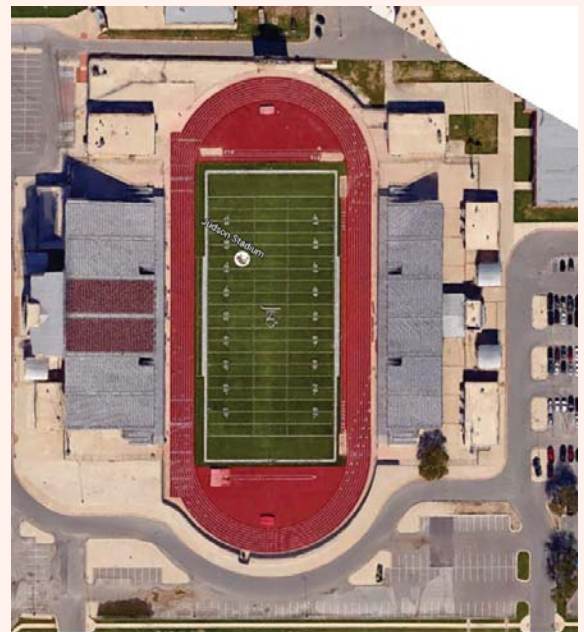
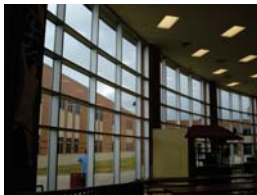

## 2016 Bond Proposal

The above listed campus is programmed to receive the following items:

### Proposed Facility Improvements:

Motorized Shades - Commons Area J118  
Remodel Ag Farm Complex

Complete  
Complete





Originally Built	2016
Years of Previous work (since -)	
Acreage	160
Total Square Footage	260,850
Number of Buildings on Campus	2
Number of Classrooms	Varies
Current Number of Portables	N/A



**Proposed Facility Improvements:**

Three story classroom addition that will increase the campus enrollment by 800 students	Spring 2021
Black Box Theater with associated support spaces	Spring 2021
500 seat Auditorium with associated support spaces	Spring 2021
Major improvements to the Softball and Baseball fields	Spring 2019

# WAGNER high school



Originally Built	2003
Years of Previous work (since 2003)	2011
Acreage	100.00
Total Square Footage	419150
Number of Buildings on Campus	2
Number of Classrooms	68
Current Number of Portables	7

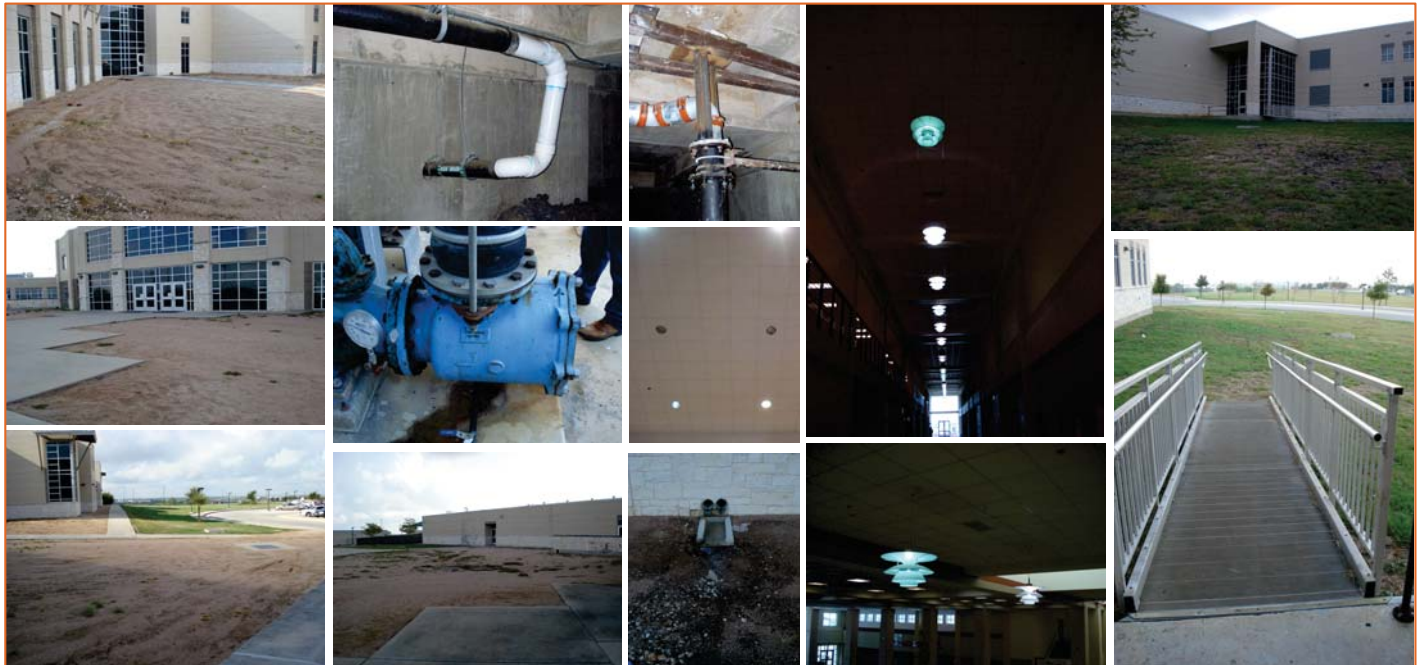

## 2016 Bond Proposal

The above listed campus is programmed to receive the following items:

### Proposed Facility Improvements:

Lightning Protection	Complete
Retrofit Lighting - 46 Chandelier Fixtures at Main Corridor	Complete
Retrofit Lighting - Replace Canister Lights at Auditorium	Complete
LED Marquee 8'x 5'	Fall 2021
Remedy Heaving Piping on Main Water Line to Campus	Spring 2021
ADA Room Sign Replacement & Graphics Package	Spring 2021
Xeriscape Landscaping at All Building Entrances	Fall 2019 (In Progress)
Repair Buckling Roof Drains	Complete
Re-direct Scuppers to Not Drain into Building	Complete

# PERFORMING ARTS CENTER



Originally Built	1996
Years of Previous work (since 1996)	None
Acreage	18.612
Total Square Footage	66,899
Number of Buildings on Campus	1
Number of Classrooms	1
Current Number of Portables	None

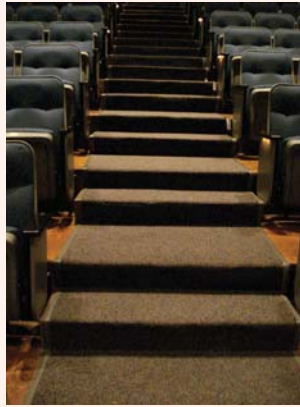
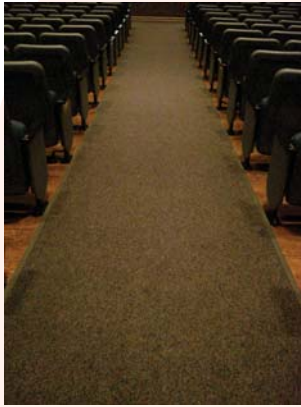
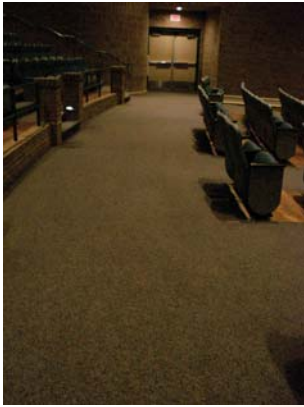

## 2016 Bond Proposal

The above listed campus is programmed to receive the following items:

### Proposed Facility Improvements:

Replace Chiller	Complete
Replace Low Slope Built-Up Roof	Fall 2019
Replace Carpet	Complete



# RUTLEDGE STADIUM



Originally Built  
Years of Previous work (since 2007)  
Acreage  
Total Square Footage  
Number of Buildings on Campus  
Number of Classrooms  
Current Number of Portables

2007  
None  
Included w/ Alt.  
33,677  
11  
None  
None



## 2016 Bond Proposal

The above listed campus is programmed to receive the following item:

### Proposed Facility Improvements:

Replace Parking at Stadium (600 Spaces)

Complete

# SECONDARY alternative school



Originally Built	1955
Years of Previous work (since 1955)	1984
Acreage	10
Total Square Footage	136,380
Number of Buildings on Campus	3
Number of Classrooms	47
Current Number of Portables	2



## 2016 Bond Proposal

The above listed campus is programmed to receive the following items:

### Proposed Facility Improvements:

Add Secure Entry Vestibule	Spring 2021
ADA Upgrades based on TEA Audit	Complete
Add Parking (68 Spaces)	Spring 2021
Retrofit Lighting Throughout Campus – Replace all T12 Fixtures with LED	Complete
Provide ADA/TAS Compliant Room Signage	Complete
Add Identifying Signage	Complete
Replace Gym Flooring with Resilient Sports Floor	Complete
Replace Roof (Gym)	Summer 2019

# POLICE DEPARTMENT



Originally Built  
Years of Previous work (since -)  
Acreage  
Total Square Footage  
Number of Buildings on Campus  
Number of Classrooms  
Current Number of Portables

Included in JECC  
Included in JECC  
Included in JECC  
1,928  
Included in JECC  
None  
None



## 2016 Bond Proposal

The above listed campus is programmed to receive the following items:

### Proposed Facility Improvements:

ADA Upgrades based on TEA Audit  
Retrofit Lighting - Replace all T12 Fixtures to LED

Complete  
Complete





Originally Built	1976
Years of Previous work (since 1976)	2005
Acreage	8.959
Total Square Footage	24,158
Number of Buildings on Campus	2
Number of Classrooms	None
Current Number of Portables	2



## 2016 Bond Proposal

The above listed campus is programmed to receive the following item:

### Proposed Facility Improvements:

Roof Replacement - Repair Garage on School Street

Fall 2020